

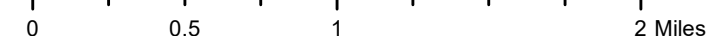

Town of Middletown

Changing the Future Land Use Plan and/or Zoning Designation

The information depicted on this map is for planning purposes only. It is not adequate for legal boundary definition, regulatory interpretation, or parcel-level analysis. Sources: Town of Middletown, RIGIS. Author: RL. Date: 5/12/2021



Current Zoning

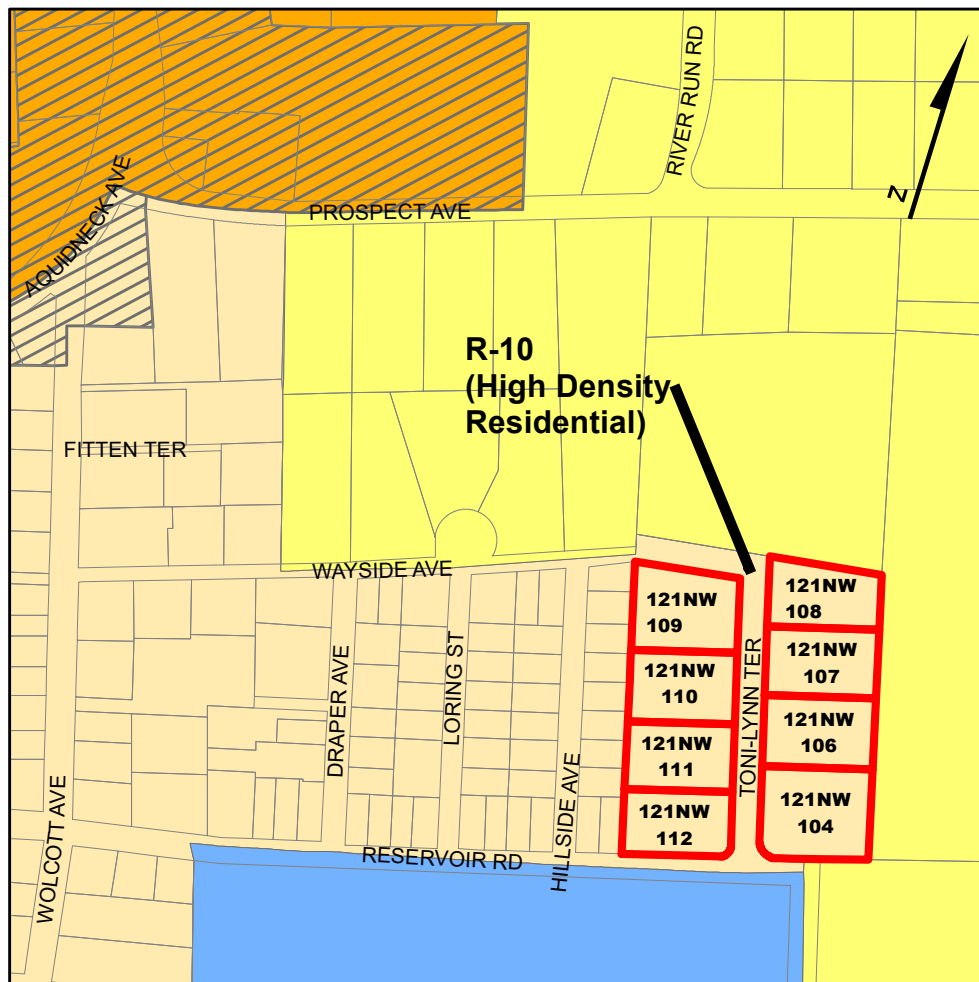

Potential Zoning

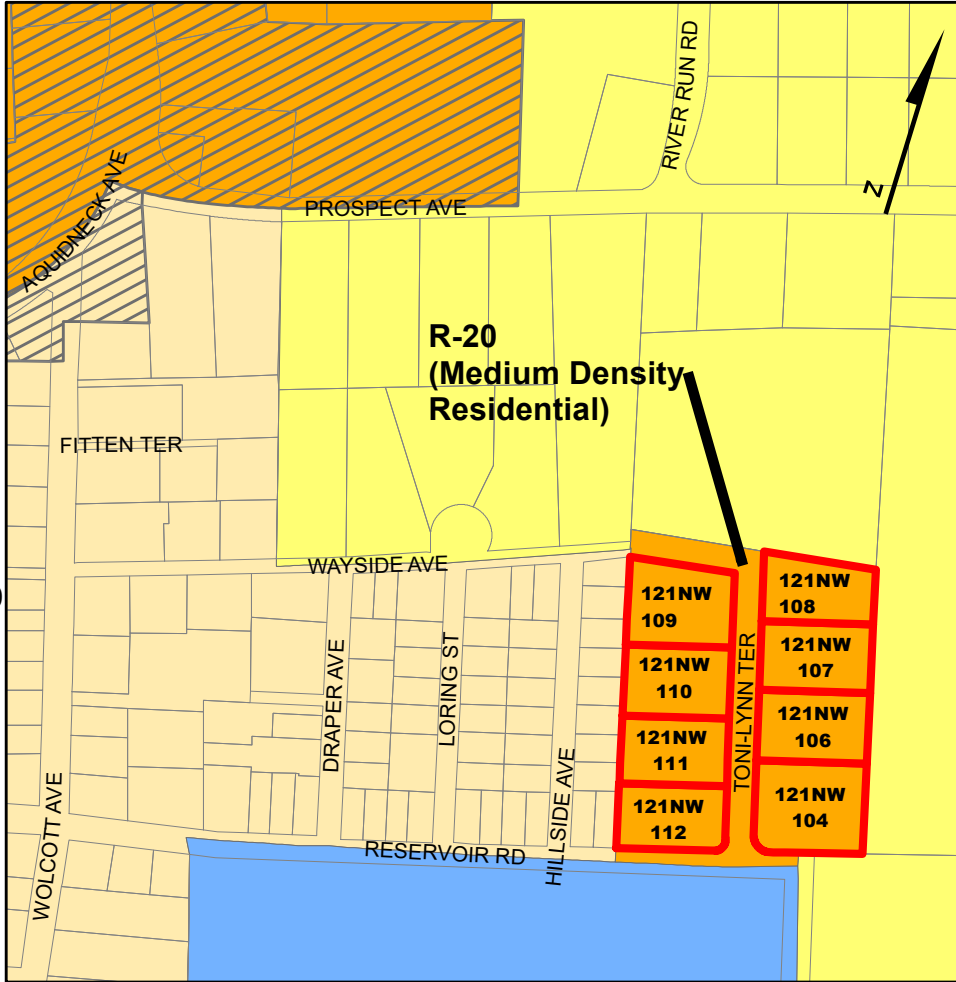

Plat, Lot	Location	Owner	SqFt
121NW 104	278 RESERVOIR RD	NOVICK ALYSON F & ROBERT R	30,092
121NW 106	3 TONI-LYNN TERR	SCHMIDT CRAIG W & ANNE R	23,755
121NW 107	5 TONI-LYNN TERR	FAGAN STEPHEN G & CHRISTINE S	23,087
121NW 108	7 TONI-LYNN TERR	CWEIKA SUSAN	21,172
121NW 109	8 TONI-LYNN TERR	STATE OF RHODE ISLAND	26,063
121NW 110	6 TONI-LYNN TERR	ONEIL MARY ELIZABETH	22,925
121NW 111	4 TONI-LYNN TERR	WILEY MARY BAKER & SAMUEL T - TRUST	21,964
121NW 112	2 TONI-LYNN TERR	PASYANOS NICHOLAS P	21,205

Zoning	
GB - General Business	OP - Office Park
GBA	OPA
LB - Limited Business	OS - Open Space
LBA	OSA
LI - Light Industrial	P - Public
LIA	PA
MT - Mobile Home/Transient Trailer	R-10 - High Density Residential
OB - Office Business	R-10A
OBA	R-20 - Med. Density Residential
R-20A	R-30 - Med. Density Residential
R-30A	R-40 - Low Density Residential
R-60A	R-60 - Low Density Residential
RM - Residential Multi-Family	RMA

Current Future Land Use Plan

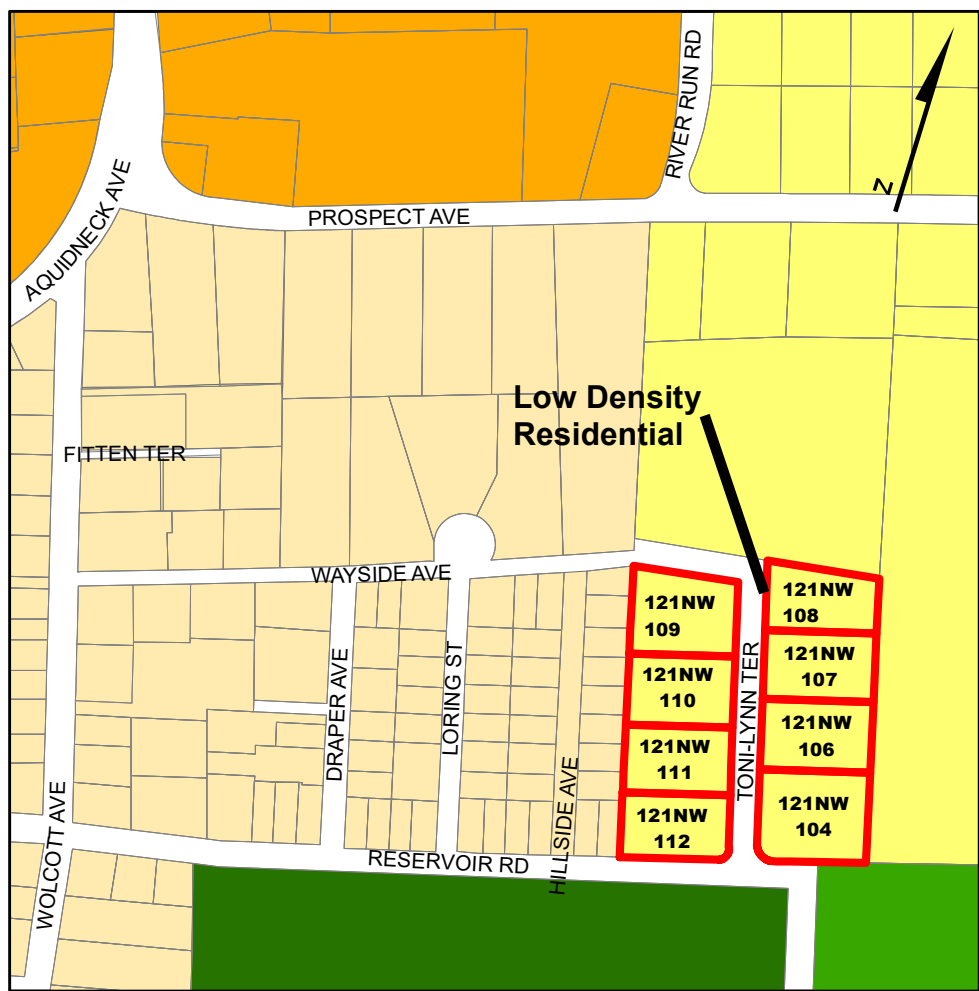

Potential Future Land Use Plan

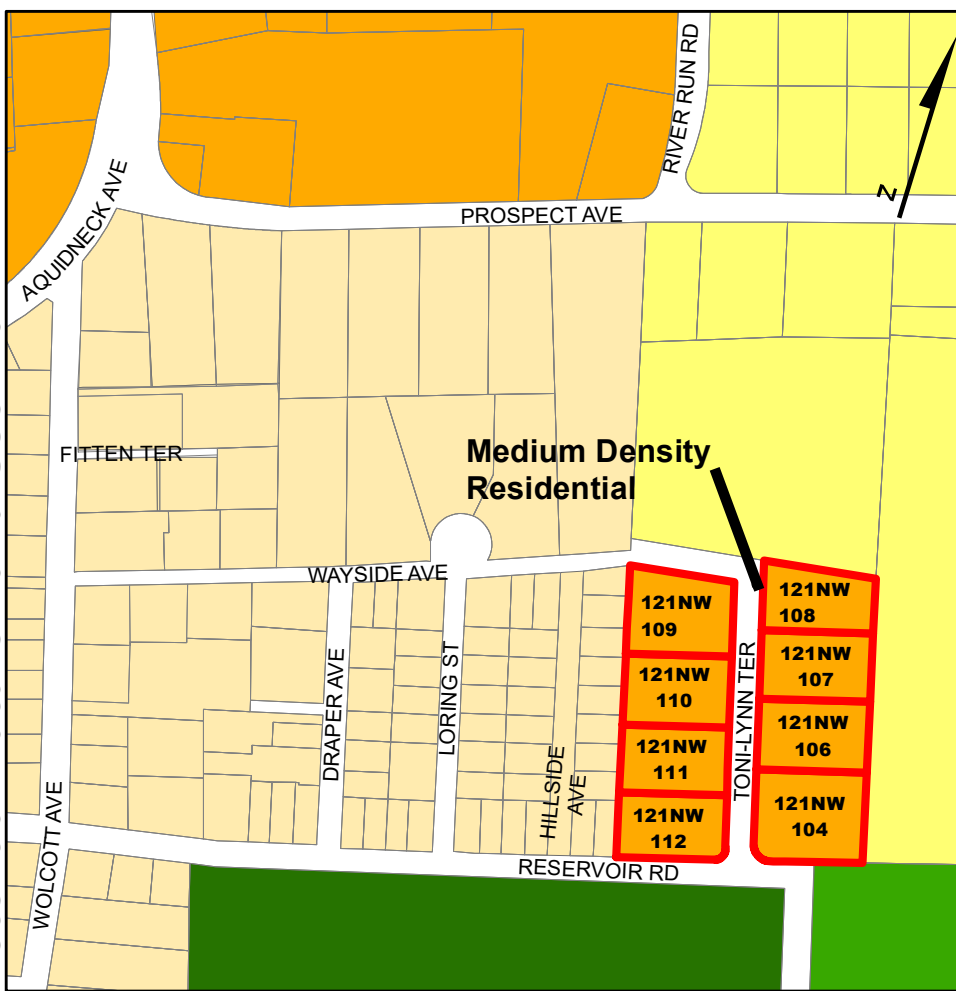

Future Land Use Plan

Low Density Residential	Industrial
Medium Density Residential	Institutional
High Density Residential	Airport
Rural Village	Active Agricultural Use - Zoned Residential
Limited & Office Business	Protected Agricultural and Open Space Lands
General Business / Mixed Use	Publicly-Owned and/or Zoned Open Space
Corporate Park	

